

SHOPS	PRICE IN €	DAILY OPERATION (MON-SUN)	NIGHT TOBOGGANING (WED)
Sport Brugger	10.00	8.00 am - 6.00 pm	no
Sport 4 You	11.00	8.00 am - 6.30 pm	Pick-up until 9.00 pm Return until 10.00 pm
Sporthütte Fiegl	11.00	8.15 am - 6.00 pm	Return until 9.30 pm
Intersport Glanzer	11.00	8.00 am - 6.00 pm	Return until 8.30 pm
SunUp Sports	10.00	8.00 am - 6.00 pm	no
Sport Riml	10.00	8.30 am - 12.00 pm 2.00 pm - 6.30 pm  SAT 8.00 am - 6.00 pm SUN & Public Holiday 9.00 am - 12.00 pm 3.00 pm - 6.00 pm	no

Numerous sports shops in Sölden offer toboggans for rent. Please note the different conditions and opening times.

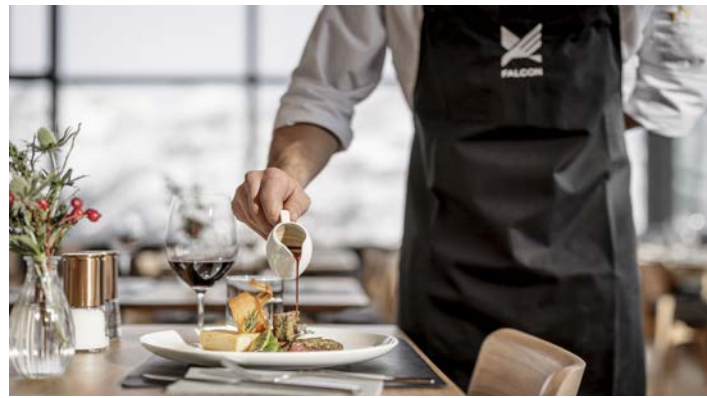

### FALCON À LA CARTE RESTAURANT

If you appreciate excellent service and don't want to do without fine wines even on the mountain the à la carte restaurant is the place to be. The menu includes unusual dishes based on regional ingredients. The selected wine list reflects the friendly ties to the best winemakers in all of Austria. Reservation required: T +43 (0) 664 88 24 33 60, [falcon@central-soelden.at](mailto:falcon@central-soelden.at)

### FALCON MARKET RESTAURANT

In the Market Restaurant you will find not only popular classics such as Wiener Schnitzel, but also vegan or vegetarian dishes at several cooking areas. The live cooking station effectively stages the fresh preparation of selected dishes. Be it pasta, curry dishes, ramen or other delicacies - the varied offer leaves nothing to be desired.

### WEDNESDAY NIGHT FEVER

Every Wednesday from **27.12.23 to 20.03.24**, Gaislachkogel offers a unique and varied evening programme and varied evening programme. This includes **night skiing and night tobogganing** on the perfectly groomed and excellently illuminated 7.3 km long toboggan run as well as culinary highlights at the **Summit dinner in the ice Q restaurant** at 3,000 metres or the option to enjoy **à la carte in the Falcon restaurant**. Furthermore, the James Bond adventure world **007 ELEMENTS** opens its doors for a night-time visit.



## TOBOGGAN RUN SÖLDEN

Winter 2023/2024

### BERGBAHNEN SÖLDEN



# TOBOGGAN RUN SÖLDEN

# RATES WINTER 2023/24

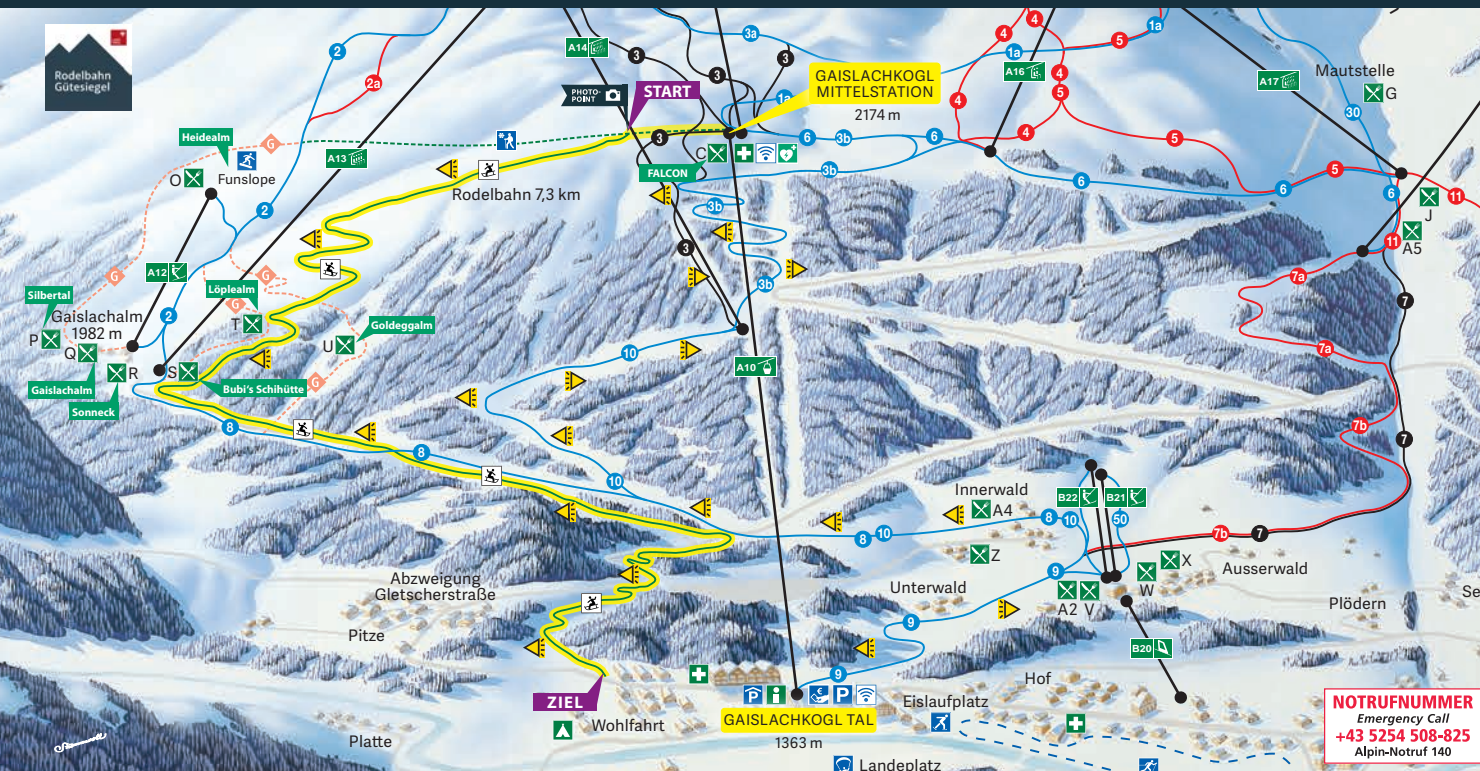

## TOBOGGAN DAY TICKET

(without a valid ski pass)

TOBOGGAN TICKET	DAY TICKET	SINGLE RIDE TICKET
Adults	36.00 €	19.50 €
Children (2009 - 2015)	18.50 €	10.50 €

The ticket is valid from 8.30 am until 4.00 pm and cannot be used for the night tobogganing

## NIGHT TICKET | NIGHT TOBOGGANING

(every Wednesday)

The Night Ticket is required for the weekly night tobogganing at the middle station of Gaislachkogel gondola.

NIGHT TICKET	WITHOUT VALID SKI PASS	WITH VALID SKI PASS
Adults	17.00 €	14.00 €
Children (2009 - 2015)	9.00 €	8.00 €
Snowkids (2016- 2019)	2.00 €	2.00 €
Owner of season tickets (not Tirol Snow card)		for free

Ticket sale at the cash desk at Gaislachkogel mountain gondola.

## TOBOGGAN RUN SÖLDEN (2,170 - 1,366 m)

The family-friendly toboggan run leads from the middle station of Gaislachkogel gondola down to Sölden. With a length of **7.3 km**, it ranks among the longest toboggan runs in Austria.

Due to the easy and safe route, the toboggan run is also perfectly suitable for families and less experienced.

The right toboggan can be hired for a fee from all sports shops near the valley station of Gaislachkogel gondola.



## TOBOGGANING BY DAY

The start of the family-friendly toboggan run can be found at the middle station of Gaislachkogel Gondola. Uphill gondola ride is included for holders of a **valid skipass**, a **toboggan ticket** or a **single ride ticket**.

- Operating times Gaislachkogel gondola I from **8.30 am until 4.00 pm**
- The toboggan run is open from **9.00 am until 4.15 pm (last start)**
- The toboggan run is **out of operation from 4.45 pm** - afterwards it is absolutely forbidden to use it.
- A control ride takes place daily before the start of operation.

## NIGHT TOBOGGANING

**Every Wednesday from 27 Dec 23 until 20 Mar 24** the toboggan run is illuminated and in operation also in the evening. A **Night Ticket** is required for the gondola ride in the evening, available at the Gaislachkogel cash desk.

- Transport on Gaislachkogel Gondola I from **5.30 pm to 9.00 pm**
- Last start at the middle station at **9.30 pm**.
- The last **control ride** takes place at **9.45 pm**
- The toboggan run is officially closed and **out of service from 10.00 pm** and it is strictly forbidden to use it.

## IMPORTANT INFORMATION

1. Please note the opening times of the toboggan run. Outside of these operating times, the toboggan run is closed and use is strictly prohibited.
2. The toboggan run may be temporarily closed at any time due to necessary safety measures and preparation work. Please follow the instructions given on site. There is no danger protection during this time! There is a high risk of injury due to slope preparation, ruts, winch cables, exposed cables & hoses of snow-making equipment.
3. Do not toboggan under the influence of alcohol or drugs as it reduces the ability to react & the correct risk assessment.
4. Wear sturdy and appropriate gear (helmet, sturdy boots, gloves, warm clothes).
5. It is forbidden to bring animals on the toboggan.
6. Entering the toboggan run on foot or with touring skis and descending on alpine skis is strictly prohibited.
7. Don't ride head first.
8. Be considerate of others and use the toboggan according to your ability, always keep your distance.
9. You are obliged to provide first aid.
10. Stay on the marked toboggan run, tobogganing on ski slopes is strictly prohibited.